

SITE PLAN
SCALE: 1" = 20'-0"

13/6376/429/88
Planning Permit No.
APPROVED
 Subject to the conditions in NO. 13/11982/10 dated 12/12/88
 FOR MEMBER SECRETARY
MADRAS METROPOLITAN DEVELOPMENT AUTHORITY

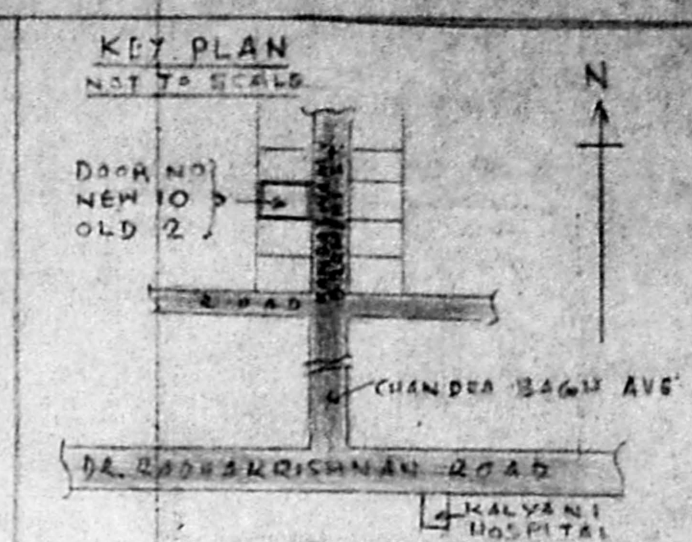

DETAILS OF JOINERY

| | | |
|----------------|----------------|-----------|
| A DOOR | 3'-6" x 7'-6" | 106 x 213 |
| B " | 3'-6" x 6'-0" | 106 x 183 |
| C " | 2'-9" x 6'-0" | 84 x 183 |
| D WINDOW | 3'-0" x 5'-6" | 91 x 167 |
| E " | 4'-0" x 5'-6" | 122 x 167 |
| F " | 3'-0" x 4'-0" | 91 x 142 |
| J JALI | 2'-0" x 2'-0" | 61 x 61 |
| V VENTILATOR | 2'-0" x 2'-6" | 61 x 74 |
| GD GARAGE DOOR | 10'-0" x 8'-0" | 305 x 244 |

REFERENCE

| | |
|---------------|----------|
| EXISTING WORK | [Symbol] |
| PROPOSED WORK | [Symbol] |
| ROADS | [Symbol] |
| BOUNDARY LINE | [Symbol] |

SECTION ON AB

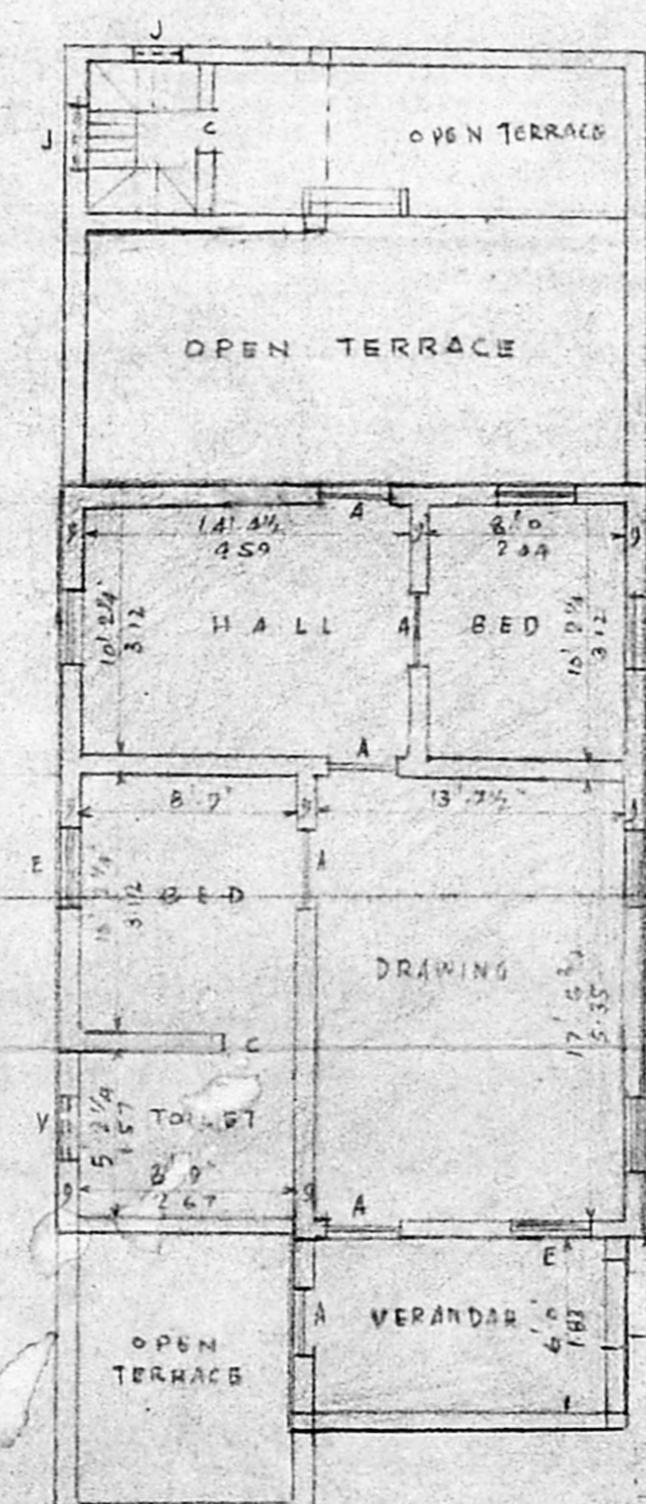
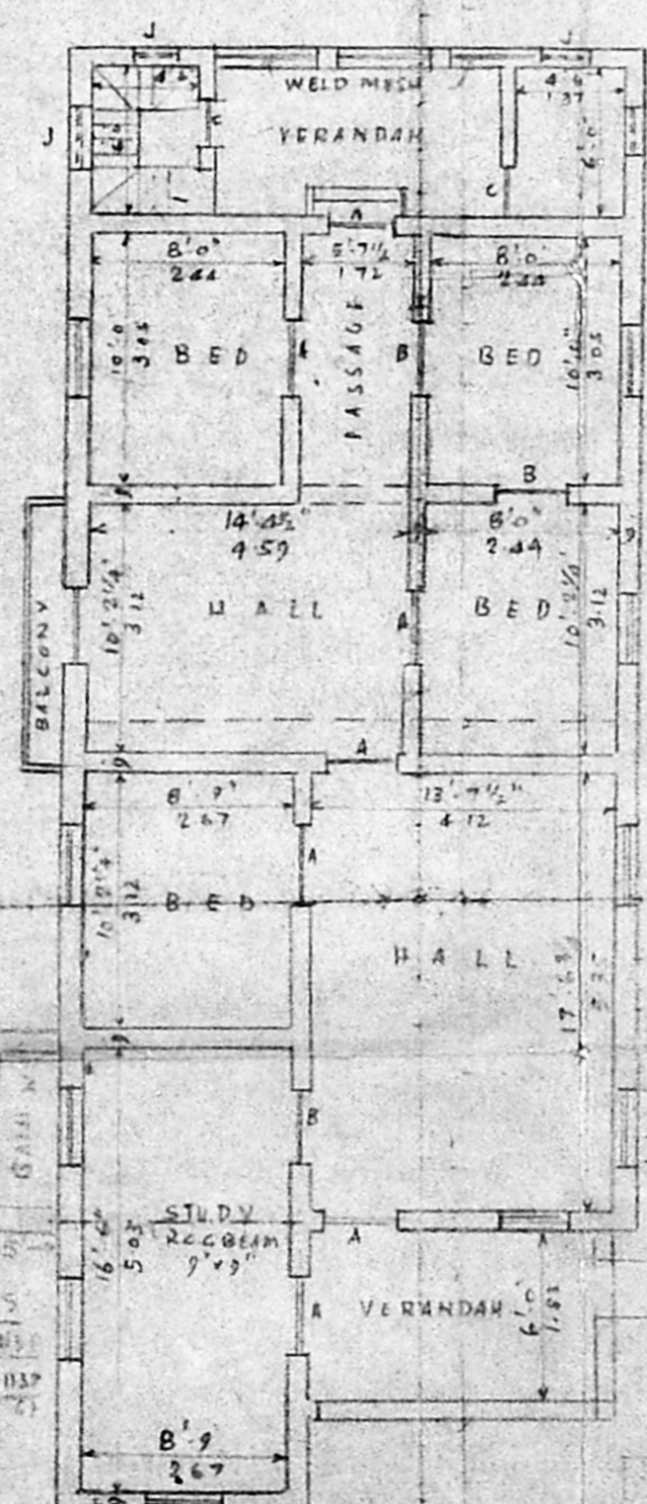
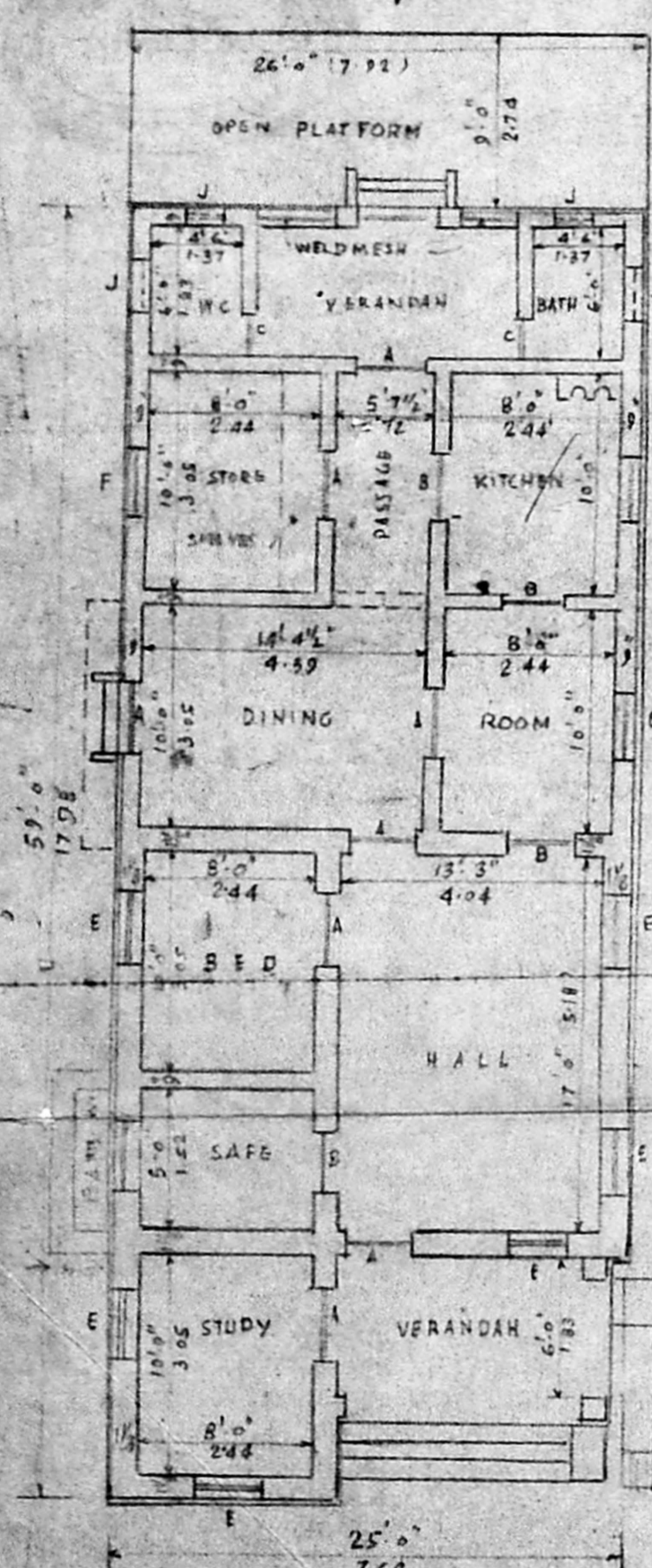

PLAN OF GROUND FLOOR
 PLINTH AREA 1475 SQ. FT.
 SANCTIONED PLAN NO P 722/53 DT 2-11-83

PLAN OF FIRST FLOOR
 PLINTH AREA 1432 SQ. FT.
 SANCTIONED PLAN NO P 695/51 DT 28-11-81

PLAN OF SECOND FLOOR
 PROPOSED AREA 419 SQ. FT.



ELEVATION

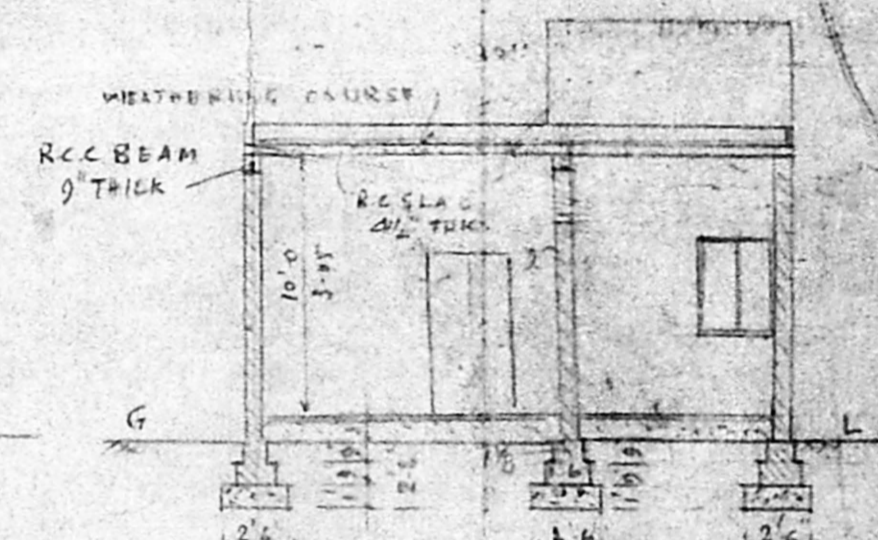

SECTION ON CD

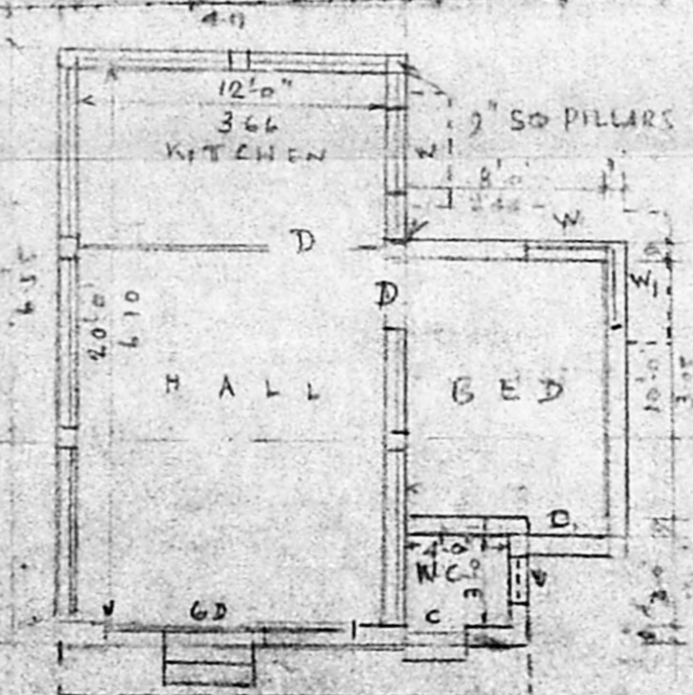

PLAN

APPROVED BY MMDA P.P. NO. A448/86
 SANCTIONED PLAN NO 60/87 DT 13-3-87

SPECIFICATION
 FOUNDATION WITH P.C.C. 1:2:4
 BRICK WORK IN CM 1:6
 PLASTERING OF WALLS IN CM 1:4 12MM THICK
 CEILING PLASTER IN CM 1:3 20MM THICK
 ROOFING WITH R.C.C. 1:2:4 MIX SLAB
 FLOORING WITH BRICK JALY IN L.M.F. 1:2:4
 FLOOR FINISH IN CM 1:3 20MM THICK
 WEATHERING COURSE WITH TWO COURSES OF FLAT TILES SET IN CM 1:3
 ALL WOOD WORK IN TEAK WOOD
 PAINTING 3 COATS 5 COLOUR WASHED

PLAN SHOWING THE PROPOSED CONSTRUCTION IN II FLOOR
 AT OLD DOOR NO 2, NEW DOOR NO 10, PLOT NO 2, RS NO 10 63/16
 KANDASWAMY GRAMANI STREET MYLAPORE 99th DIVISION
 MADRAS - 600 004

SCALE -
 1" = 8'-0" (1:100)
 1" = 20'-0" (1:250)

K.S. Madhava Raju
 K.S. MADHAVA RAJU, O.D. Arch (Bom)
 REGISTERED ARCHITECT,
 Licensed Surveyor Class I (RA No. 20-23/8859)
 CORPORATION OF MADRAS,
 B, FIRST LINK STREET,
 O.I.T. COLONY, MYLAPORE, MADRAS-600 004
LICENSED SURVEYOR

P.K. Subramanian
 P.K. Subramanian
 Upper Subordinate Engineer
 Power of Attorney for
 Mrs Ramamohan
SIGNATURE OF OWNER